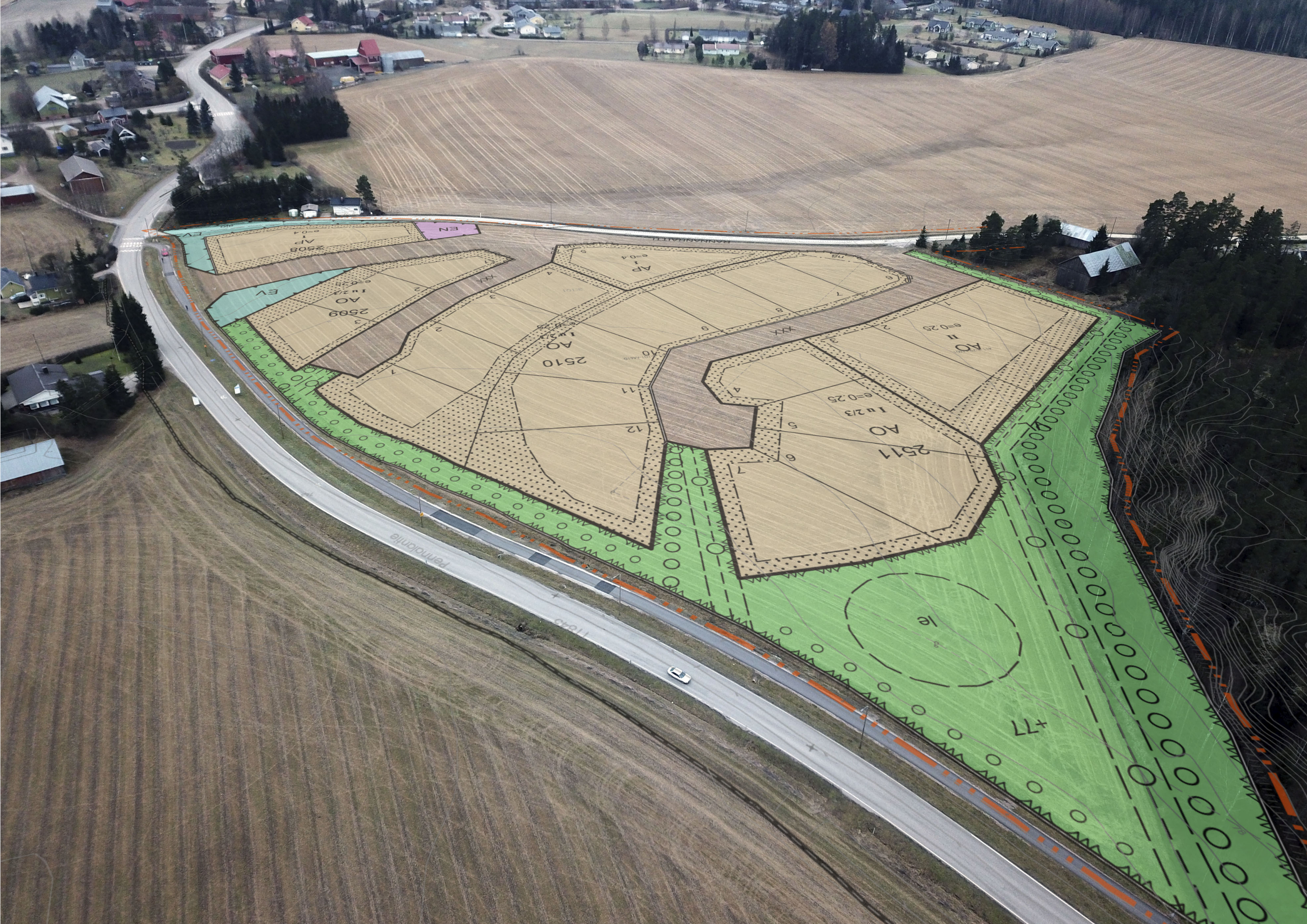

2508
AP
e=0.4
EN
EV
2509
AO
2510
AO
2511
AO
e=0.25
Pennolantie